New BH/IDD Letter Of Intent (LOI) Workflow
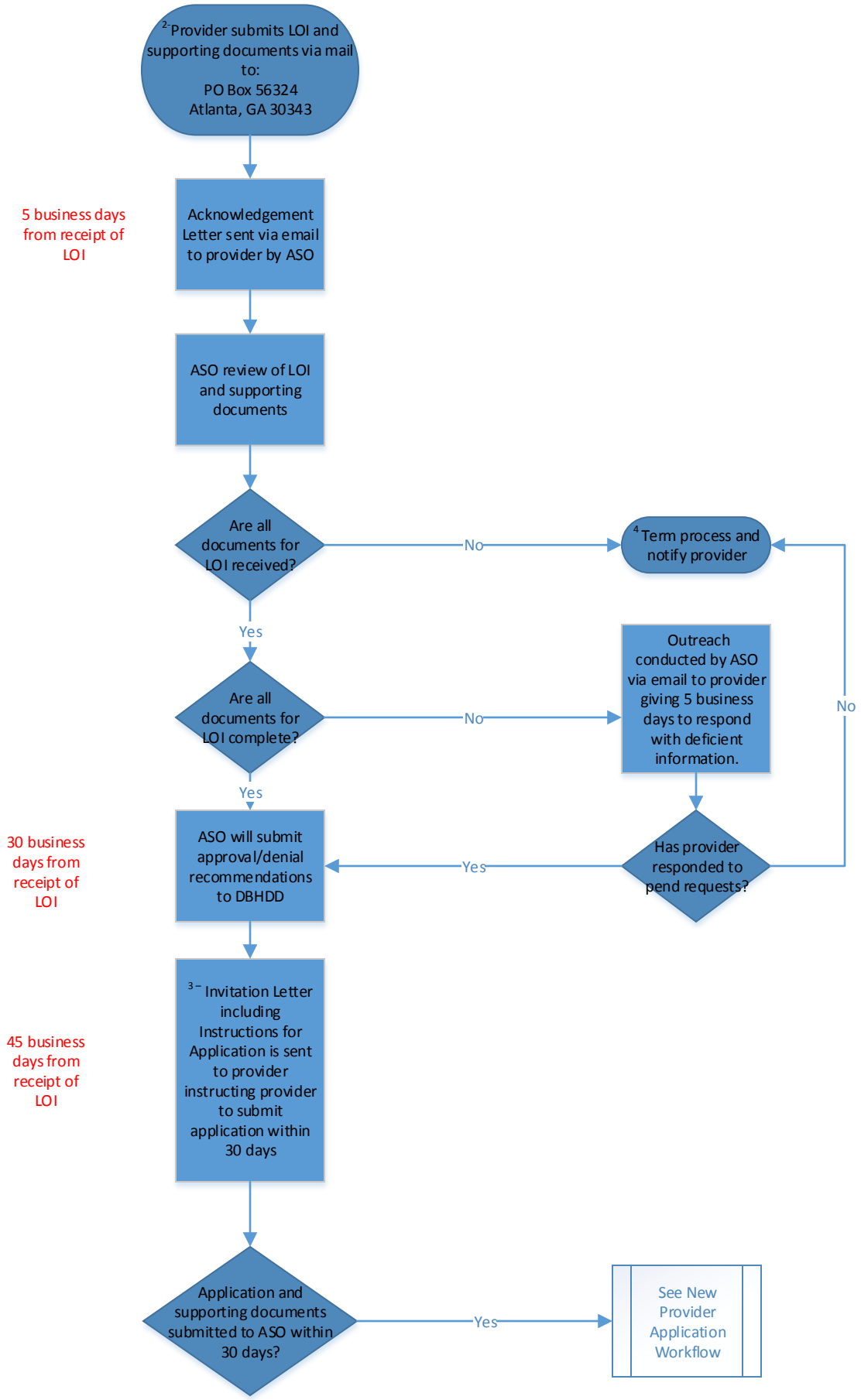
Revised 03-29-2017